

Consona N7

Diagnostic Ultrasound System

Concrete to Resonate

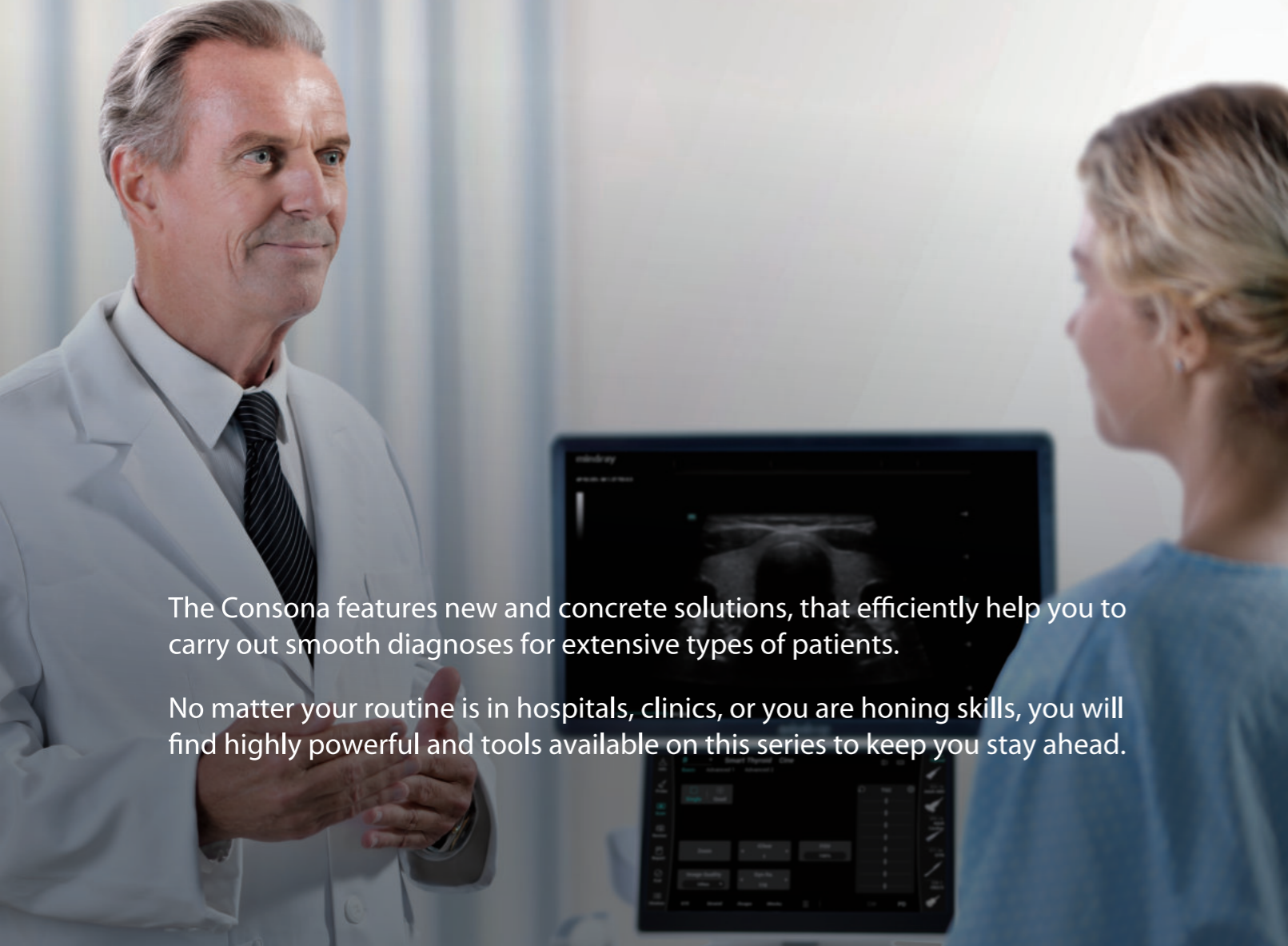



The Consona features new and concrete solutions, that efficiently help you to carry out smooth diagnoses for extensive types of patients.

No matter your routine is in hospitals, clinics, or you are honing skills, you will find highly powerful and tools available on this series to keep you stay ahead.

Confident

Excellent Image Platform

The ZST+ platform is an extraordinary innovation, representing an ultrasound evolution. Transforming ultrasound metrics from conventional beam-forming to channel data based processing. It delivers exceptional image quality for infinite imaging solutions with non-stop improvements.



Transducer Family



- Wide clinical application coverage, supports more clinical scenarios
- ComboWave transducers enhance imaging sensitivity



Outstanding Technologies

PSH	iClear	iBeam
HD Scope	HR Flow	NTE

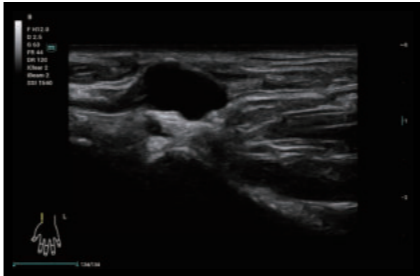
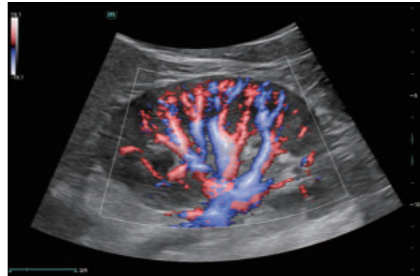
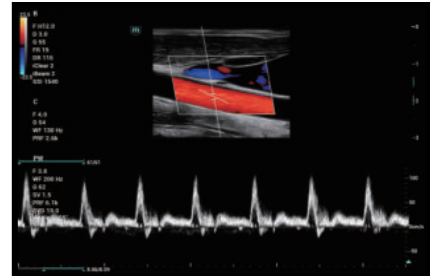
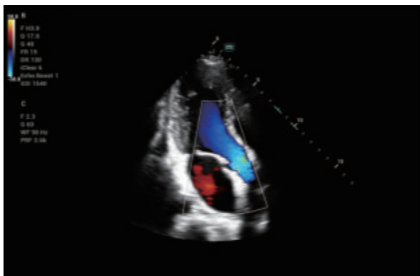
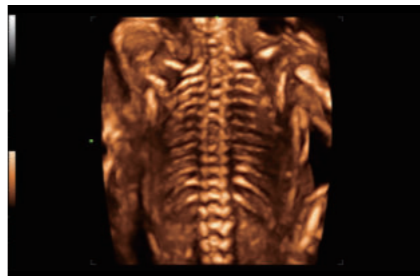
Image Gallery

 Supraspinatus Tendon	 Kidney CDI with HR Flow	 CCA Duplex
 A2C CDI	 Fetal Spine 4D	 Uterine Fibroids

Ergonomic Design

Boosts the daily work efficiency. Exquisite machine design brings users better operating experience



13.3 inch full HD touch screen



21.5 inch full HD monitor



Lifting monitor arm

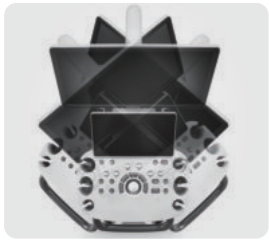

Rotatable control panel



Storage space



Noise reduced design



Adjustable height



Water and dust proof panel



Ease-of-transportation



Built-in battery

Conductive

Inspires the growth by every progressive step

Shortened learning curve with effective professional improvement

iScanHelper

A scanning tool to practice skills by following the guidance step by step



iWorks

A standardized protocol, scanning step by step without plane omission

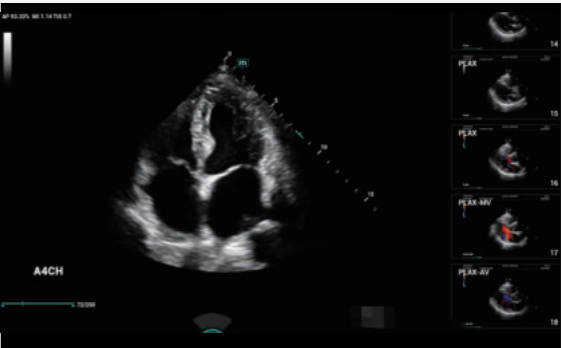

Smart Vue

Automatic recognition on standard plane, and restore the standard plane automatically

